

Food Deserts in Syracuse, New York as Defined by the USDA

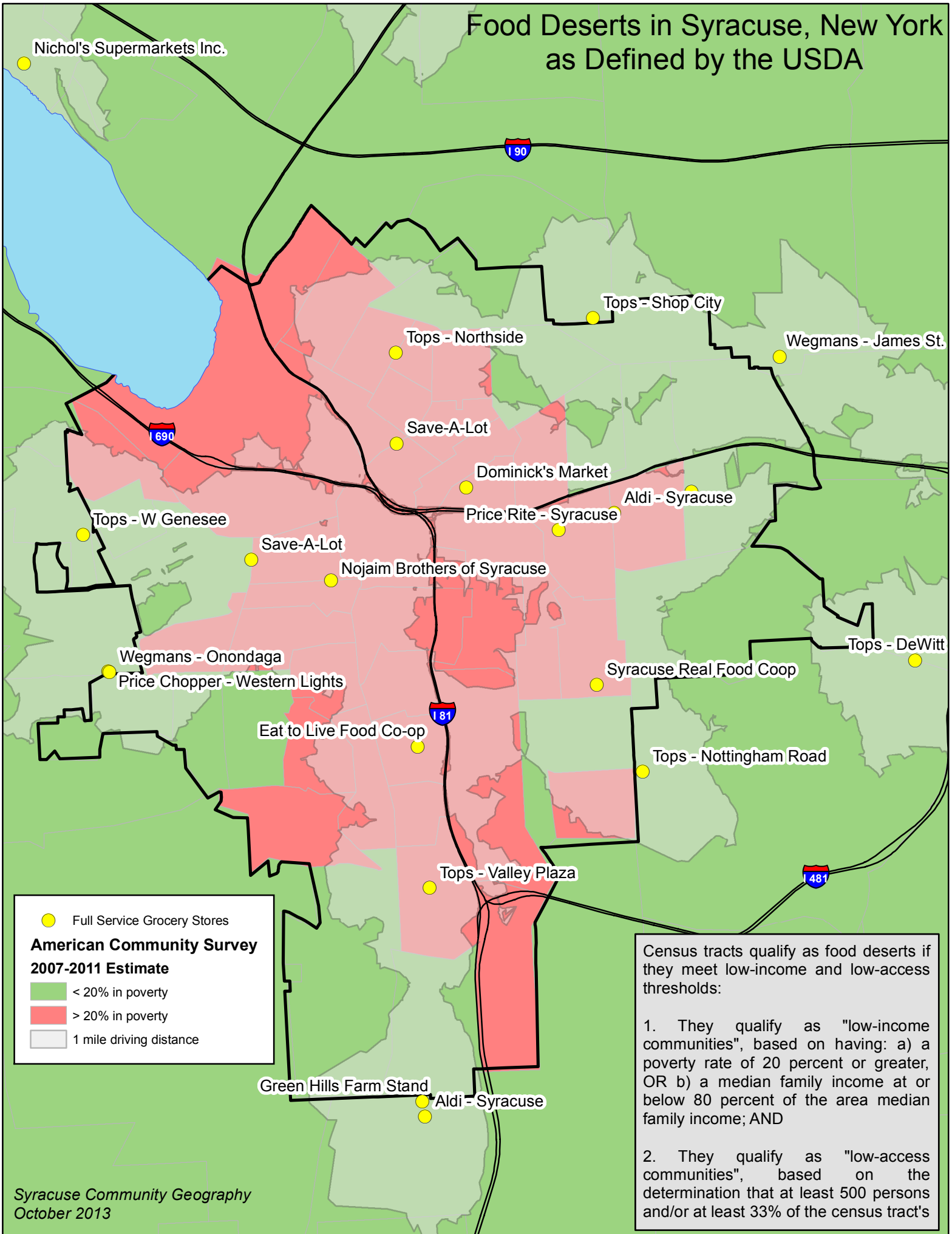

Census tracts qualify as food deserts if they meet low-income and low-access thresholds:

1. They qualify as "low-income communities", based on having: a) a poverty rate of 20 percent or greater, OR b) a median family income at or below 80 percent of the area median family income; AND
2. They qualify as "low-access communities", based on the determination that at least 500 persons and/or at least 33% of the census tract's